

**RUSH  
WITT &  
WILSON**



**Plot 1 Filsham Lane, Bexhill-On-Sea, East Sussex TN40 2PZ  
Offers In Excess Of £375,000**

**\* BRAND NEW EXCLUSIVE GATED DEVELOPMENT-THREE BEDROOM DETACHED VILLA'S \* Pebsham Heights is an exciting new development with four brand new three bedroom detached villa's, set back off Oaklea Eventide Lane End, offering far-reaching views over Bexhill. Each villa will be impeccably appointed and finished, revealing the architectural integrity and ethos behind the development, 'building better, building beautiful', all come with single garages, state-of-the-art insulation, energy, electrics and heating, beautiful kitchen/ bathrooms with en-suite to master bedrooms, secluded tucked away location, private gardens, the first villa is now under offer with just three remaining, expected completion 2021! All enquiries to Rush Witt & Wilson Bexhill.**



**Entrance Hall**

25'9 x 3'6 (7.85m x 1.07m)

**Open Plan- Living Room/ Kitchen/ Breakfast Room**

23'8 x 18'6 (7.21m x 5.64m)

**Bedroom One**

13'10 x 11'7 (4.22m x 3.53m)

**En Suite****Bedroom Two**

10'3 x 10' (3.12m x 3.05m)

**Bedroom Three**

10'1 x 10'9 (3.07m x 3.28m)

**Bathroom****Outside****Front Garden****Rear Garden****Detached Single Garage**

10'3 x 9'2 (3.12m x 2.79m)

**Agents Note**

None of the services or appliances mentioned in these sale particulars have been tested. It should also be noted that measurements quoted are given for guidance only and are approximate and should not be relied upon for any other purpose. Photos included contain some CGI images to give an overall impression, but should not be relied upon as 100% accurate.



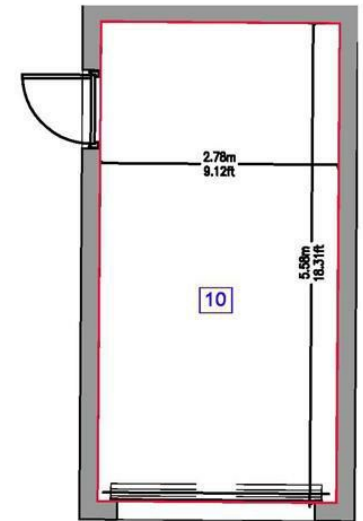
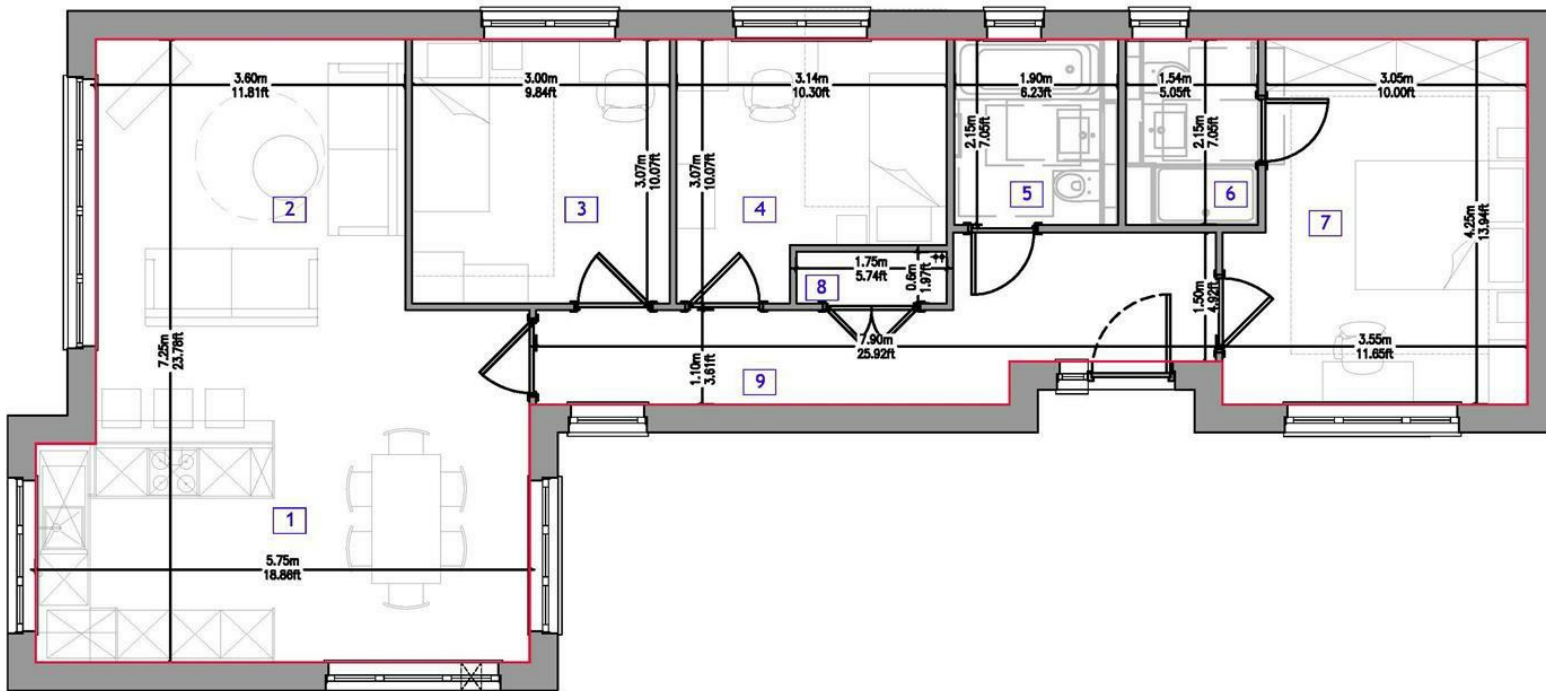



**RUSH  
WITT &  
WILSON**

**Residential Estate Agents  
Lettings & Property Management**



**3 Devonshire Road  
Bexhill-on-Sea  
East Sussex  
TN40 1AH  
Tel: 01424 225588  
bexhill@rushwittwilson.co.uk  
www.rushwittwilson.co.uk**